

MONTANA
OUTDOOR
SCIENCE
SCHOOL

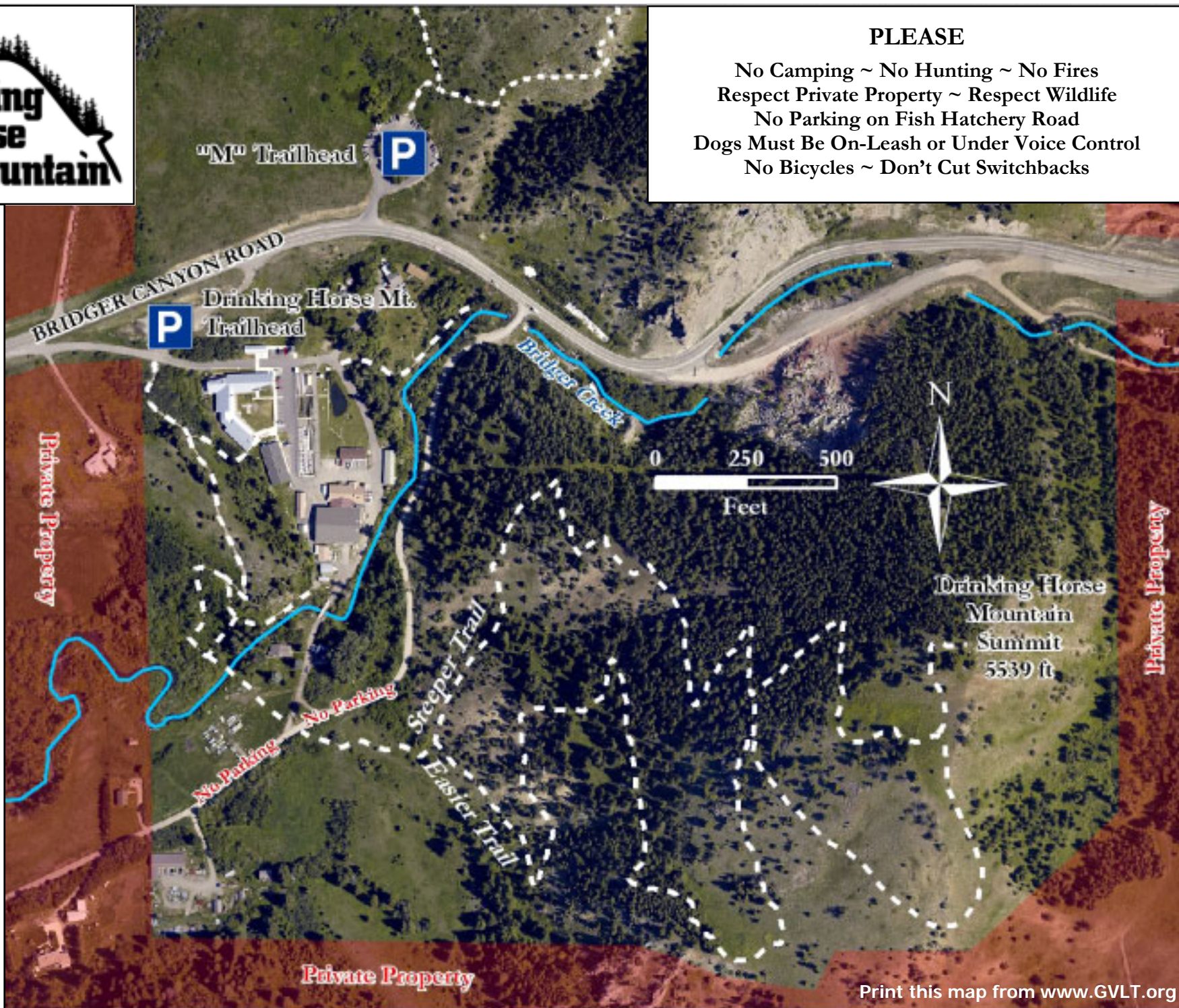

PLEASE
No Camping ~ No Hunting ~ No Fires
Respect Private Property ~ Respect Wildlife
No Parking on Fish Hatchery Road
Dogs Must Be On-Leash or Under Voice Control
No Bicycles ~ Don't Cut Switchbacks



From willows and cottonwoods along Bridger Creek, to rocky outcrops, evergreen forest and wildflower-decorated hillsides, the Drinking Horse Mountain Trail offers great variety in a 2.4 mile round trip from the trailhead. Enjoy Bridger Creek from the Kevin Mundy Memorial Bridge 0.2 miles from the trailhead, then cross Fish Hatchery Road and enjoy views of Bridger Canyon, the Gallatin Valley and the surrounding mountains as you climb 680 vertical feet to the summit. Looking at the mountain's east face from Bridger Canyon Road, you can see the silhouette of a horse bending its head to drink from Bridger Creek.

The 40-acre Drinking Horse Mountain property was donated to the US Fish & Wildlife Service in 2001 by the White family – some of the area's original settlers. Over the following seven years, Gallatin Valley Land Trust worked with the project partners, many generous donors and volunteers to plan, fund and construct the trail. GVLT continues to work with USFWS and Gallatin National Forest to maintain the trail. You can help – keep Drinking Horse Mountain clean, report problems and become a member of GVLT!

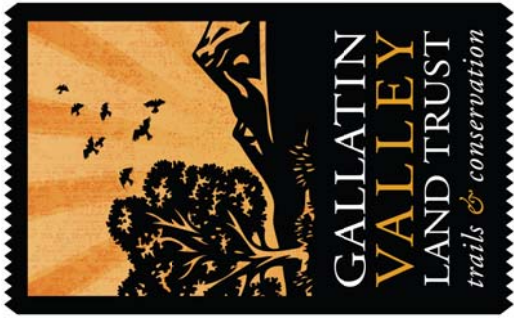

Gallatin Valley Land Trust ~ PO Box 7021 ~ Bozeman, MT 59771 ~ 587-8404

- \$1,000 \$500 \$250 \$100 \$35 Other

Name _____ Address _____ City, State, Zip _____

Phone _____ Email* _____

* I would like to receive: GVLT's monthly eNews Volunteer opportunities *(GVLT will not share your email!)*

Please make checks payable to GVLT. Secure credit card donations can be made online at: www.gvlt.org

GVLT is a nonprofit 501(c)(3) organization. Your contribution is tax-deductible.